TECHNICAL
SHEET

AMORTIFLEX®

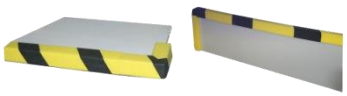

The **Amortiflex®** line proposes several models of shock absorber designed to materialise locations that may be dangerous, and protect people from impacts and injury.

Technical specifications

Material: Cross linked polyethylene
Colour: Yellow and black
Approval: Compliant with the NFX 08-003 standard (yellow and black models only)

Mechanical specifications

Resistance: Hydrocarbons, adhesives, solvents, steam, heat.
Operating temperatures:
Material: From -70°C to +105°C
Adhesive: Up to +75°C

Size

A101

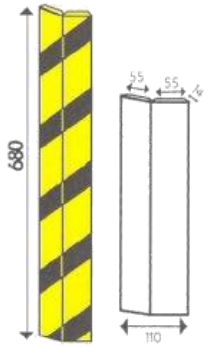

Corner protection. Can be used with reference A109, to protect corners.

G102

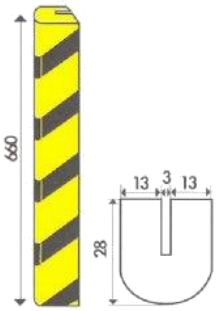

Edge protection. Can be used with reference G109 to protect corners.

I Beam

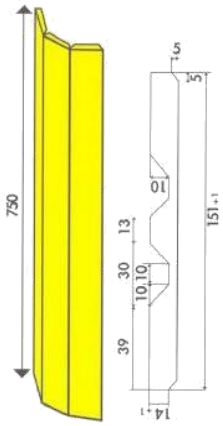

I beam protection.

SUPGOUT

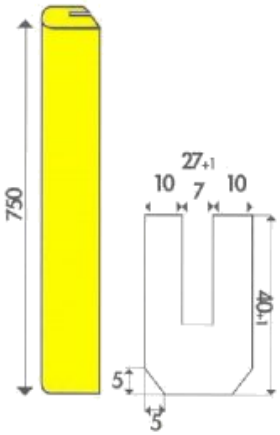

Edge protection.

P101

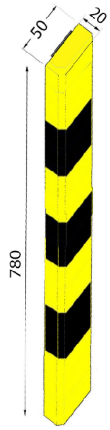

Protection of flat surfaces

<u>Examples of applications</u>: Steps, low passages (Crawl space, cellars, basements), beams, corners, pipes, sheet metal, pillars, machines, work sites, etc.

AE&T APPLICATIONS ELECTRONIQUES ET TECHNIQUES - 4 Impasse Joliot-Curie 64110 JURANCON
Tel: (33) (0)5 59 06 06 00 - Fax: (33) (0)5 59 06 44 63 - http: // www.aet.fr - e-mail: info@aet.fr