1SNA166723R2200 ✔ ACTIVE

TE Internal #: 1SNA166723R2200

TE Internal Description: TO-S-INF-VL-12.12

View on TE.com >

Product Compliance

For compliance documentation, visit the product page on TE.com>

EU RoHS Directive 2011/65/EU	Compliant with Exemptions
EU ELV Directive 2000/53/EC	Compliant with Exemptions
China RoHS 2 Directive MIIT Order No 32, 2016	Restricted Materials Above Threshold
EU REACH Regulation (EC) No. 1907/2006	Current ECHA Candidate List: JUNE 2022 (224) Candidate List Declared Against: JUNE 2022 (224) SVHC > Threshold: Pb (3.7% in Component Part) Article Safe Usage Statements: Do not eat, drink or smoke when using this product. Wash thoroughly after handling. Recycle if possible and dispose of the article by following all applicable governmental regulations relevant to your geographic location.
Halogen Content	Low Halogen - Br, Cl, F, I < 900 ppm per homogenous material. Also BFR/CFR/PVC Free
Solder Process Capability	Not reviewed for solder process capability

Product Compliance Disclaimer

This information is provided based on reasonable inquiry of our suppliers and represents our current actual knowledge based on the information they provided. This information is subject to change. The part numbers that TE has identified as EU RoHS compliant have a maximum concentration of 0.1% by weight in homogenous materials for lead, hexavalent chromium, mercury, PBB, PBDE, DBP, BBP, DEHP, DIBP, and 0.01% for cadmium, or qualify for an exemption to these limits as defined in the Annexes of Directive 2011/65/EU (RoHS2). Finished electrical and electronic equipment products will be CE marked as required by Directive 2011/65/EU. Components may not be CE marked. Additionally, the part numbers that TE has identified as EU ELV compliant have a maximum concentration of 0.1% by weight in homogenous materials for lead, hexavalent chromium, and mercury, and 0.01% for cadmium, or qualify for an exemption to these limits as defined in the Annexes of Directive 2000/53/EC (ELV). Regarding the REACH Regulation, the information TE provides on SVHC in articles for this part number is based on the latest European Chemicals Agency (ECHA) 'Guidance on requirements for substances in articles' posted at this URL: https://echa.europa.eu/guidance-documents/guidance-on-reach

Compatible Parts

TE Part # 1SNA166928R2000
KEM-1

TE Part # 1SNA166962R0000
KEM-3

TE Part # 1SNA167496R1100
PCVA

TE Part # 1SNA167680R0500
BJ-VL

TE Part # 1SNA167681R2200
PCVL

TE Part # 1SNA167682R2300
FX

TE Part # 1SNA183436R0500
CVABM

Customers Also Bought

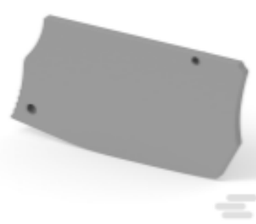

TE Part #1SNK505910R0000
ES4

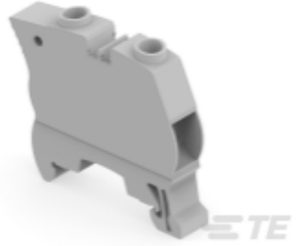

TE Part #1SNK510010R0000
ZS16

TE Part #1SNK510150R0000
ZS16-PE

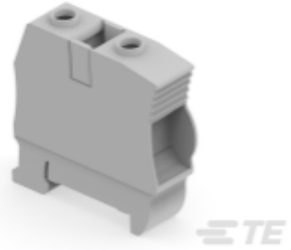

TE Part #1SNK516010R0000
ZS35

TE Part #1SNK516150R0000
ZS35-PE

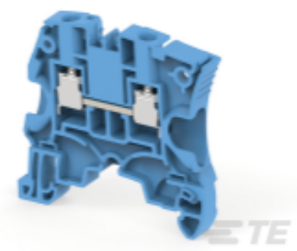

TE Part #1SNK506020R0000
ZS6-BL

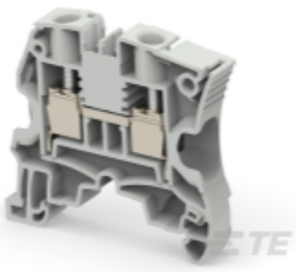

TE Part #1SNK508010R0000
ZS10

TE Part #1SNK510020R0000
ZS16-BL

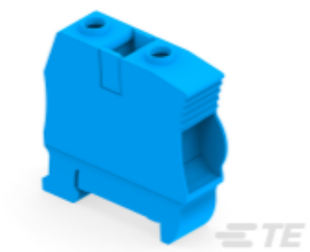

TE Part #1SNK516020R0000
ZS35-BL

TE Part #1SNA166948R0400
TC-S-INF-VL-2.2

Documents

Product Drawings

TO-S-INF-VL-12.12

English

Datasheets & Catalog Pages

ESSAILEC Test Blocks

French

ESSAILEC Test Blocks Catalogue

English

ESSAILEC Test Blocks Catalogue

German

TO-S-INF-VL-12.12

English

ENTRELEC Terminal Block - Master Catalog

English