1SNA232203R0400 ✔ ACTIVE

ENTRELEC

TE Internal #: 1SNA232203R0400

Terminal Block & Strip Marking Accessories, Marker Card, 2 (x100)

Mark Details, White, Horizontal, UL 94V-2

View on TE.com >

Connectors > Terminal Blocks & Strips > Terminal Block & Strip Accessories > Terminal Block & Strip Marking Accessories

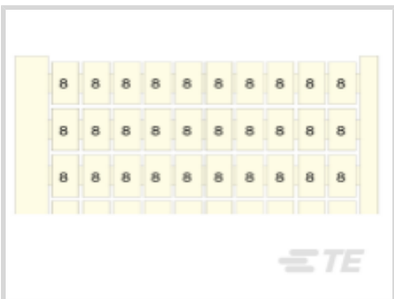

Marking Product Type: **Marker Card**

Pre-Printed Mark Details: **2 (x100)**

Primary Product Color: **White**

Product Orientation: **Horizontal**

UL Flammability Rating: **UL 94V-2**

Features

Product Type Features

Marking Product Type	Marker Card

Configuration Features

Pre-Printed Mark Details	2 (x100)

Body Features

Primary Product Color	White
Product Orientation	Horizontal

Industry Standards

UL Flammability Rating	UL 94V-2

Product Compliance

For compliance documentation, visit the product page on TE.com>

EU RoHS Directive 2011/65/EU	Compliant
EU ELV Directive 2000/53/EC	Compliant
China RoHS 2 Directive MIIT Order No 32, 2016	No Restricted Materials Above Threshold
EU REACH Regulation (EC) No. 1907/2006	Current ECHA Candidate List: JUNE 2022 (224) Candidate List Declared Against: JUNE 2022 (224) Does not contain REACH SVHC

Halogen Content	Low Halogen - Br, Cl, F, I < 900 ppm per homogenous material. Also BFR/CFR/PVC Free
Solder Process Capability	Not reviewed for solder process capability

Product Compliance Disclaimer

This information is provided based on reasonable inquiry of our suppliers and represents our current actual knowledge based on the information they provided. This information is subject to change. The part numbers that TE has identified as EU RoHS compliant have a maximum concentration of 0.1% by weight in homogenous materials for lead, hexavalent chromium, mercury, PBB, PBDE, DBP, BBP, DEHP, DIBP, and 0.01% for cadmium, or qualify for an exemption to these limits as defined in the Annexes of Directive 2011/65/EU (RoHS2). Finished electrical and electronic equipment products will be CE marked as required by Directive 2011/65/EU. Components may not be CE marked. Additionally, the part numbers that TE has identified as EU ELV compliant have a maximum concentration of 0.1% by weight in homogenous materials for lead, hexavalent chromium, and mercury, and 0.01% for cadmium, or qualify for an exemption to these limits as defined in the Annexes of Directive 2000/53/EC (ELV). Regarding the REACH Regulation, the information TE provides on SVHC in articles for this part number is based on the latest European Chemicals Agency (ECHA) 'Guidance on requirements for substances in articles' posted at this URL: https://echa.europa.eu/guidance-documents/guidance-on-reach

Compatible Parts

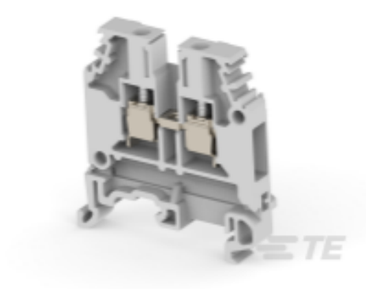

TE Part # 1SNA115116R0700
M4/6

Customers Also Bought

TE Part #1SNA232163R2300
RC65 N (X100) HORIZONTAL

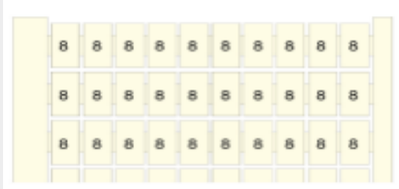

TE Part #1SNA232202R0300
RC65 1 (X100) HORIZONTAL

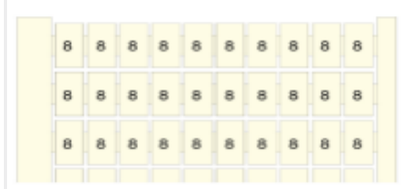

TE Part #1SNA232204R0500
RC65 3 (X100) HORIZONTAL

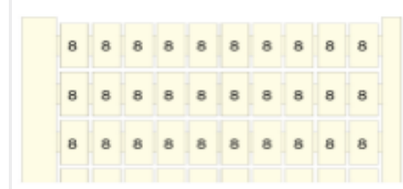

TE Part #1SNA232205R0600
RC65 4 (X100) HORIZONTAL

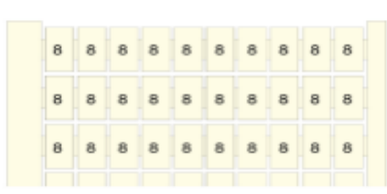

TE Part #1SNA232206R0700
RC65 5 (X100) HORIZONTAL

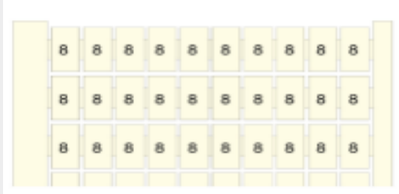

TE Part #1SNA232207R0000
RC65 6 (X100) / 9 (X100) HORIZONTAL

TE Part #1SNA233163R2400
RC610 N (X100) HORIZONTAL

TE Part #1SNA114205R2000
AD2.5

TE Part #1SNA166550R0100
FIT-2/4-1

TE Part #1SNA128035R1600
VRB3

Documents

Product Drawings

RC65 2 (X100) HORIZONTAL

English

CAD Files

3D PDF

3D

Customer View Model

ENG_CVM_CVM_1SNA232203R0400_A.2d_dxf.zip

English

Customer View Model

ENG_CVM_CVM_1SNA232203R0400_A.3d_igs.zip

English

Customer View Model

ENG_CVM_CVM_1SNA232203R0400_A.3d_stp.zip

English

By downloading the CAD file I accept and agree to the Terms and Conditions of use.

Datasheets & Catalog Pages

RC65 2 (x100) Horizontal

English

ENTRELEC Terminal Block - Master Catalog

English

ENTRELEC Terminal Blocks Catalogue (RUS)