1SNA233021R1100 ✔ ACTIVE

ENTRELEC

TE Internal #: 1SNA233021R1100

Terminal Block & Strip Marking Accessories, Marker Card, 191 -> 200 (x10) Mark Details, White, Horizontal, UL 94V-2

View on TE.com >

Connectors > Terminal Blocks & Strips > Terminal Block & Strip Accessories > Terminal Block & Strip Marking Accessories

Marking Product Type: **Marker Card**

Pre-Printed Mark Details: **191 -> 200 (x10)**

Primary Product Color: **White**

Product Orientation: **Horizontal**

UL Flammability Rating: **UL 94V-2**

Features

Product Type Features

Marking Product Type	Marker Card

Configuration Features

Pre-Printed Mark Details	191 -> 200 (x10)

Body Features

Primary Product Color	White
Product Orientation	Horizontal

Industry Standards

UL Flammability Rating	UL 94V-2

Product Compliance

For compliance documentation, visit the product page on TE.com>

EU RoHS Directive 2011/65/EU	Compliant
EU ELV Directive 2000/53/EC	Compliant
China RoHS 2 Directive MIIT Order No 32, 2016	No Restricted Materials Above Threshold
EU REACH Regulation (EC) No. 1907/2006	Current ECHA Candidate List: JUNE 2022 (224) Candidate List Declared Against: JUNE 2022 (224) Does not contain REACH SVHC

Halogen Content	Low Halogen - Br, Cl, F, I < 900 ppm per homogenous material. Also BFR/CFR/PVC Free
Solder Process Capability	Not reviewed for solder process capability

Product Compliance Disclaimer

This information is provided based on reasonable inquiry of our suppliers and represents our current actual knowledge based on the information they provided. This information is subject to change. The part numbers that TE has identified as EU RoHS compliant have a maximum concentration of 0.1% by weight in homogenous materials for lead, hexavalent chromium, mercury, PBB, PBDE, DBP, BBP, DEHP, DIBP, and 0.01% for cadmium, or qualify for an exemption to these limits as defined in the Annexes of Directive 2011/65/EU (RoHS2). Finished electrical and electronic equipment products will be CE marked as required by Directive 2011/65/EU. Components may not be CE marked. Additionally, the part numbers that TE has identified as EU ELV compliant have a maximum concentration of 0.1% by weight in homogenous materials for lead, hexavalent chromium, and mercury, and 0.01% for cadmium, or qualify for an exemption to these limits as defined in the Annexes of Directive 2000/53/EC (ELV). Regarding the REACH Regulation, the information TE provides on SVHC in articles for this part number is based on the latest European Chemicals Agency (ECHA) 'Guidance on requirements for substances in articles' posted at this URL: https://echa.europa.eu/guidance-documents/guidance-on-reach

Compatible Parts

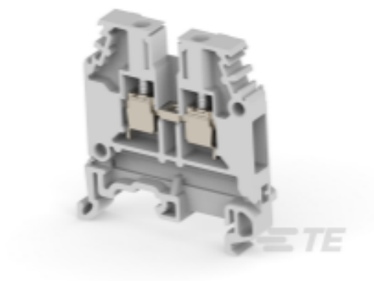

TE Part # 1SNA115116R0700
M4/6

Customers Also Bought

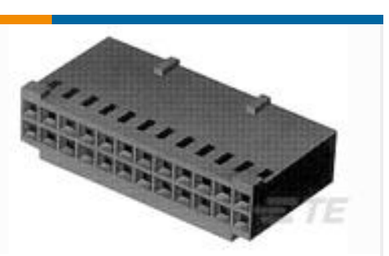

TE Part #280366
AMPMODU II REC. HSG DUAL ROW, 16 POS.



TE Part #1SNA115116R0700
M4/6



TE Part #1SNA115118R1100
M6/8

TE Part #1SNA233019R2700
RC610 171->180 (X10) HORIZONTAL

TE Part #1SNA233020R2400
RC610 181->190 (X10) HORIZONTAL

TE Part #1SNA233022R1200
RC610 201->210 (X10) HORIZONTAL

TE Part #1SNA233023R1300
RC610 211->220 (X10) HORIZONTAL

Documents

Product Drawings

RC610 191->200 (X10) HORIZONTAL

English

CAD Files

3D PDF

3D

Customer View Model

ENG_CVM_CVM_1SNA233021R1100_A1.2d_dxf.zip

English

Customer View Model

ENG_CVM_CVM_1SNA233021R1100_A1.3d_stp.zip

English

By downloading the CAD file I accept and agree to the Terms and Conditions of use.

Datasheets & Catalog Pages

RC610 191->200 (x10) Horizonta

English

ENTRELEC Terminal Block - Master Catalog

English

ENTRELEC Terminal Blocks Catalogue (RUS)