1SNA233173R2600 ✔ ACTIVE

ENTRELEC

TE Internal #: 1SNA233173R2600

Terminal Block & Strip Marking Accessories, Marker Card, X (x100)

Mark Details, White, Horizontal, UL 94V-2

View on TE.com >

Connectors > Terminal Blocks & Strips > Terminal Block & Strip Accessories > Terminal Block & Strip Marking Accessories

Marking Product Type: **Marker Card**

Pre-Printed Mark Details: **X (x100)**

Primary Product Color: **White**

Product Orientation: **Horizontal**

UL Flammability Rating: **UL 94V-2**

Features

Product Type Features

Marking Product Type	Marker Card

Configuration Features

Pre-Printed Mark Details	X (x100)

Body Features

Primary Product Color	White
Product Orientation	Horizontal

Industry Standards

UL Flammability Rating	UL 94V-2

Product Compliance

For compliance documentation, visit the product page on TE.com>

EU RoHS Directive 2011/65/EU	Compliant
EU ELV Directive 2000/53/EC	Compliant
China RoHS 2 Directive MIIT Order No 32, 2016	No Restricted Materials Above Threshold
EU REACH Regulation (EC) No. 1907/2006	Current ECHA Candidate List: JUNE 2022 (224) Candidate List Declared Against: JUNE 2022 (224) Does not contain REACH SVHC

Halogen Content	Low Halogen - Br, Cl, F, I < 900 ppm per homogenous material. Also BFR/CFR/PVC Free
Solder Process Capability	Not reviewed for solder process capability

Product Compliance Disclaimer

This information is provided based on reasonable inquiry of our suppliers and represents our current actual knowledge based on the information they provided. This information is subject to change. The part numbers that TE has identified as EU RoHS compliant have a maximum concentration of 0.1% by weight in homogenous materials for lead, hexavalent chromium, mercury, PBB, PBDE, DBP, BBP, DEHP, DIBP, and 0.01% for cadmium, or qualify for an exemption to these limits as defined in the Annexes of Directive 2011/65/EU (RoHS2). Finished electrical and electronic equipment products will be CE marked as required by Directive 2011/65/EU. Components may not be CE marked. Additionally, the part numbers that TE has identified as EU ELV compliant have a maximum concentration of 0.1% by weight in homogenous materials for lead, hexavalent chromium, and mercury, and 0.01% for cadmium, or qualify for an exemption to these limits as defined in the Annexes of Directive 2000/53/EC (ELV). Regarding the REACH Regulation, the information TE provides on SVHC in articles for this part number is based on the latest European Chemicals Agency (ECHA) 'Guidance on requirements for substances in articles' posted at this URL: https://echa.europa.eu/guidance-documents/guidance-on-reach

Compatible Parts

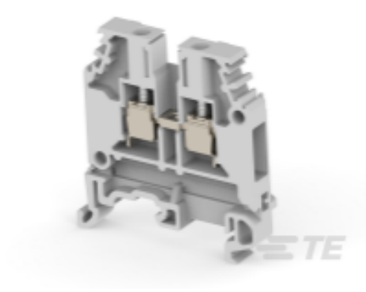

TE Part # 1SNA115116R0700
M4/6

Customers Also Bought

TE Part #1SNA233002R2700
RC610 1->10 (X10) HORIZONTAL

TE Part #1SNA233111R1000
RC610 + (X100) HORIZONTAL

TE Part #1SNA233112R1100
RC610 - (X100) HORIZONTAL

TE Part #1SNA233155R2400
RC610 F (X100) HORIZONTAL

TE Part #1SNA233161R2200
RC610 L (X100) HORIZONTAL

TE Part #1SNA400306R1100
D70/22.N

TE Part #1SNA400772R1300
D70/22.P

TE Part #1SNA110328R0200
D4/6.LNTP4

TE Part #1SNA115146R1500
M120/35.FF

TE Part #1SNA116951R1500
FEM8S

Documents

Product Drawings

RC610 X (X100) HORIZONTAL

English

CAD Files

3D PDF

3D

Customer View Model

ENG_CVM_CVM_1SNA233173R2600_A1.2d_dxf.zip

English

Customer View Model

ENG_CVM_CVM_1SNA233173R2600_A1.3d_stp.zip

English

By downloading the CAD file I accept and agree to the Terms and Conditions of use.

Datasheets & Catalog Pages

RC610 X (x100) Horizontal

English

ENTRELEC Terminal Block - Master Catalog

English

ENTRELEC Terminal Blocks Catalogue (RUS)