1SNA290243R1200 ✔ ACTIVE

TE Internal #: 1SNA290243R1200

TE Internal Description: DB2.5/5.N.2L

View on TE.com >

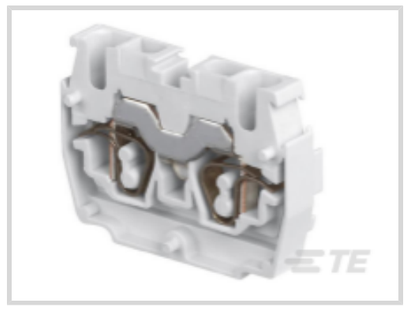

Product Compliance

For compliance documentation, visit the product page on TE.com>

EU RoHS Directive 2011/65/EU	Compliant
EU ELV Directive 2000/53/EC	Compliant
China RoHS 2 Directive MIIT Order No 32, 2016	No Restricted Materials Above Threshold
EU REACH Regulation (EC) No. 1907/2006	Current ECHA Candidate List: JUNE 2022 (224) Candidate List Declared Against: JUNE 2022 (224) Does not contain REACH SVHC
Halogen Content	Low Halogen - Br, Cl, F, I < 900 ppm per homogenous material. Also BFR/CFR/PVC Free
Solder Process Capability	Not reviewed for solder process capability

Product Compliance Disclaimer

This information is provided based on reasonable inquiry of our suppliers and represents our current actual knowledge based on the information they provided. This information is subject to change. The part numbers that TE has identified as EU RoHS compliant have a maximum concentration of 0.1% by weight in homogenous materials for lead, hexavalent chromium, mercury, PBB, PBDE, DBP, BBP, DEHP, DIBP, and 0.01% for cadmium, or qualify for an exemption to these limits as defined in the Annexes of Directive 2011/65/EU (RoHS2). Finished electrical and electronic equipment products will be CE marked as required by Directive 2011/65/EU. Components may not be CE marked. Additionally, the part numbers that TE has identified as EU ELV compliant have a maximum concentration of 0.1% by weight in homogenous materials for lead, hexavalent chromium, and mercury, and 0.01% for cadmium, or qualify for an exemption to these limits as defined in the Annexes of Directive 2000/53/EC (ELV). Regarding the REACH Regulation, the information TE provides on SVHC in articles for this part number is based on the latest European Chemicals Agency (ECHA) 'Guidance on requirements for substances in articles' posted at this URL: https://echa.europa.eu/guidance-documents/guidance-on-reach

Compatible Parts

TE Part # 1SNA230000R1200
RC55

TE Part # 1SNA291102R2300
BJDL5-2

TE Part # 1SNA291103R2400
BJDL5-3

TE Part # 1SNA291104R2500
BJDL5-4

TE Part # 1SNA291105R2600
BJDL5-5

TE Part # 1SNA291110R2600
BJDL5-10

TE Part # 1SNA290281R0100
FEDB.L



TE Part # 1SNA291106R2700
BJDL5-6



TE Part # 1SNA291107R2000
BJDL5-7



TE Part # 1SNA291108R0100
BJDL5-8



TE Part # 1SNA291109R0200
BJDL5-9

TE Part # 1SNA291311R2300
FED2.L

Customers Also Bought



TE Part #5-1879213-9
CPF 0402 113R 0.1% 25PPM 1K RL

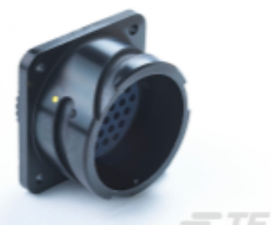

TE Part #Y5015-000000100125
FIXED PIN CONNECTOR

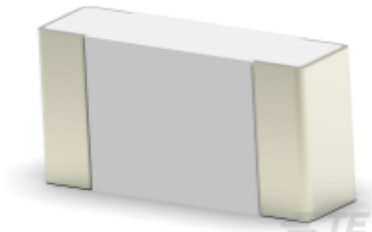

TE Part #6-2176243-4
CRGS0603 5% 180K



TE Part #9-1879127-8
RN 0402 536R 0.1% 10PPM 1K RL

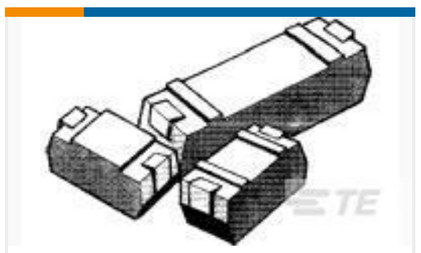

TE Part #1624250-8
CGS SL1 R068 5% TAPED

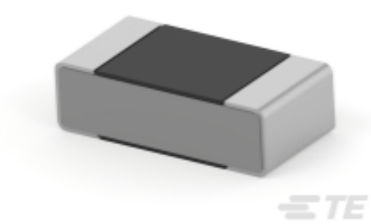

TE Part #9-2176266-2
RU 0402 4K75 0.01% 2PPM 1K RL

Documents

Product Drawings

DB2.5/5.N.2L

English

Datasheets & Catalog Pages

DB2.5/5.N.2L

English

ENTRELEC Terminal Block - Master Catalog

English

ENTRELEC Terminal Blocks Catalogue (RUS)